

Offer Management System Enhanced Layout

AppCubix Ltd. team design a new and enhanced layout for Odin's Offer Management System and included many new features, allowing user to view, filter and sort data with utmost ease.

Current Desktop system was complete redesigned to be used as a website and facilitate customer to access the system from anywhere.

A new approach with Tab Bar on top was adopted which allows a better containment of features and provides ample space for massive data sheets.

With addition of several new and convenient features like Dashboard, Change History, Country Search and Selection, Column Selection, Improved and Smart Filters improves the User Experience considerably, hence making it easier to use and retain loyalty of the customers.

Offer Management System Enhanced Features

Select Country	ABC Telecom_Sell TP	BD_Tel	Vodafone	DC_TP	Frigl.Gold	Frigg_Silver	Klara_NEW	Klam_Silver	Lomo	Heimdall	Hennod	99 SellTP	INGRESS_TP	Taza_new	Talk_line
Search country here	All Day	All Day	All Day	Weekdays	Weekend	All Day	All Day	All Day	All Day	All Day	All Day	All Day	All Day	All Day	All Day
Afghanistan	\$0.0001	\$0.0002	\$0.0005	\$0.0001	\$0.0002	\$0.0005	\$0.0001	\$0.0002	\$0.0005	\$0.0001	\$0.0002	\$0.0005	\$0.0001	\$0.0002	\$0.0005
Afghanistan - Mobile - Areeba	\$0.0001	\$0.0022	\$0.0008	\$0.0001	\$0.0022	\$0.0008	\$0.0001	\$0.0022	\$0.0008	\$0.0001	\$0.0022	\$0.0008	\$0.0001	\$0.0022	\$0.0008
Afghanistan - Mobile - At	\$0.0005	\$0.0008	\$0.0018	\$0.0005	\$0.0008	\$0.0018	\$0.0005	\$0.0008	\$0.0018	\$0.0005	\$0.0008	\$0.0005	\$0.0008	\$0.0018	\$0.0005
Afghanistan - Mobile - Awe	\$0.0070	\$0.0070	\$0.0022	\$0.0070	\$0.0070	\$0.0022	\$0.0070	\$0.0070	\$0.0022	\$0.0070	\$0.0070	\$0.0022	\$0.0070	\$0.0070	\$0.0022
Afghanistan - Mobile - Etisalat	\$0.0006	\$0.0008	\$0.0017	\$0.0006	\$0.0008	\$0.0017	\$0.0006	\$0.0008	\$0.0017	\$0.0006	\$0.0008	\$0.0017	\$0.0006	\$0.0008	\$0.0017
Afghanistan - Mobile - Other	\$0.0001	\$0.0001	\$0.0001	\$0.0001	\$0.0001	\$0.0001	\$0.0001	\$0.0001	\$0.0001	\$0.0001	\$0.0001	\$0.0001	\$0.0001	\$0.0001	\$0.0001
Afghanistan - Mobile - Roshan	\$0.0258	\$0.0258	\$0.0088	\$0.0258	\$0.0258	\$0.0088	\$0.0258	\$0.0258	\$0.0088	\$0.0258	\$0.0258	\$0.0088	\$0.0258	\$0.0258	\$0.0088
Afghanistan - Route	\$0.0001	\$0.0001	\$0.0006	\$0.0000	\$0.0001	\$0.0006	\$0.0009	\$0.0001	\$0.0006	\$0.0001	\$0.0006	\$0.0001	\$0.0006	\$0.0001	\$0.0006
Afghanistan Mobile WASEL	\$0.0001	\$0.0001	\$0.0001	\$0.0001	\$0.0001	\$0.0001	\$0.0001	\$0.0001	\$0.0001	\$0.0001	\$0.0001	\$0.0001	\$0.0001	\$0.0001	\$0.0001
Albania	\$0.0050	\$0.0050	\$0.0050	\$0.0050	\$0.0050	\$0.0050	\$0.0050	\$0.0050	\$0.0050	\$0.0050	\$0.0050	\$0.0050	\$0.0050	\$0.0050	\$0.0050
Albania - Mable - Amc	\$0.0002	\$0.0002	\$0.0002	\$0.0002	\$0.0002	\$0.0002	\$0.0002	\$0.0002	\$0.0002	\$0.0002	\$0.0002	\$0.0002	\$0.0002	\$0.0002	\$0.0002
Albania - Mable - Amc_1	\$0.0001	\$0.0006	\$0.0006	\$0.0001	\$0.0006	\$0.0006	\$0.0001	\$0.0006	\$0.0006	\$0.0001	\$0.0006	\$0.0006	\$0.0001	\$0.0006	\$0.0006
Albania - Mable - Amc_New	\$0.0001	\$0.0002	\$0.0002	\$0.0001	\$0.0002	\$0.0002	\$0.0001	\$0.0002	\$0.0002	\$0.0001	\$0.0002	\$0.0002	\$0.0001	\$0.0002	\$0.0002
Albania - Mable - Eule	\$0.0001	\$0.0001	\$0.0003	\$0.0001	\$0.0001	\$0.0003	\$0.0001	\$0.0001	\$0.0003	\$0.0001	\$0.0001	\$0.0003	\$0.0001	\$0.0001	\$0.0003
Albania - Mobile - Plus	\$0.0001	\$0.0001	\$0.0001	\$0.0001	\$0.0001	\$0.0001	\$0.0001	\$0.0001	\$0.0001	\$0.0001	\$0.0001	\$0.0001	\$0.0001	\$0.0001	\$0.0001
Albania - Mobile - Vodafone	\$0.0001	\$0.0000	\$0.0008	\$0.0001	\$0.0000	\$0.0008	\$0.0001	\$0.0000	\$0.0008	\$0.0001	\$0.0000	\$0.0008	\$0.0001	\$0.0000	\$0.0008
Albania-TEST 1	\$0.0001	\$0.0001	\$0.0001	\$0.0001	\$0.0001	\$0.0001	\$0.0001	\$0.0001	\$0.0001	\$0.0001	\$0.0001	\$0.0001	\$0.0001	\$0.0001	\$0.0001
Albania-TEST 2	\$0.0001	\$0.0001	\$0.0009	\$0.0001	\$0.0001	\$0.0009	\$0.0001	\$0.0001	\$0.0009	\$0.0001	\$0.0001	\$0.0009	\$0.0001	\$0.0001	\$0.0009
Albania-Test	\$0.0001	\$0.0001	\$0.0001	\$0.0001	\$0.0001	\$0.0001	\$0.0001	\$0.0001	\$0.0001	\$0.0001	\$0.0001	\$0.0001	\$0.0001	\$0.0001	\$0.0001
Algeria	\$0.0077	\$0.0010	\$0.0010	\$0.0077	\$0.0010	\$0.0010	\$0.0077	\$0.0010	\$0.0010	\$0.0077	\$0.0010	\$0.0010	\$0.0077	\$0.0010	\$0.0010

Country selection menu allows users to select and display data of relevant country names

Country Search allows user to search specific country and view data

Quick column scroll allows users to quickly scroll through columns. It displays first alphabet of column name allowing user a smooth scroll to desired column

Allow user to load desired number of rows

Allow user to view data of columns with desired salutation

New smart menu saves space for data display and can accommodate large number of desired options

Quick column slide allows user to quickly browse through data

Offer Management System-Dashboard

Inclusion of Dashboard in the current system can have very strong effects on how users use the system. Dashboard gives a clear summary full system at a single page and allows Account manager to make intelligent decisions.

Top section of the dashboard displays number of destinations, number of providers, loss on destinations, number of profitable destinations, number of Account Managers and Future forecast of updates.

Second section of Dashboard displays the most important feature 'Loss in Business' and gives clear details to Account Manger about the destinations in loss, for prompt decisions. Account manager can quickly take decisions and make changes with a single click form 'Edit' feature.

A graph in third section provides clear visual about the increase activity of tariffs on weekly, monthly and yearly basis. Yet another very powerful feature for decision makers.

A calendar displays the upcoming updates. Previously red color was used t highlight the upcoming update which is now orange. Red color represents the danger where as system only represents the update. Addition of tooltip allows user to view increase and decrease in the number of tariffs on given date.

Recent Updates, yet another very important feature of the system. User can easily track updates and history with a single click and can make changes and take intelligent decisions. Currently it displays Tariff changes with an option to edit and make changes at a single click.

Another very important and unique feature added to Dashboard is 'Upcoming Geo Eevents'. This features allows account managers to make intelligent decisions based on the upcoming events around the globe. Account managers can adjust tariffs, depending on the size of event, number of people celebrating and expected load. A full Event base information based system can also be developed on demand.

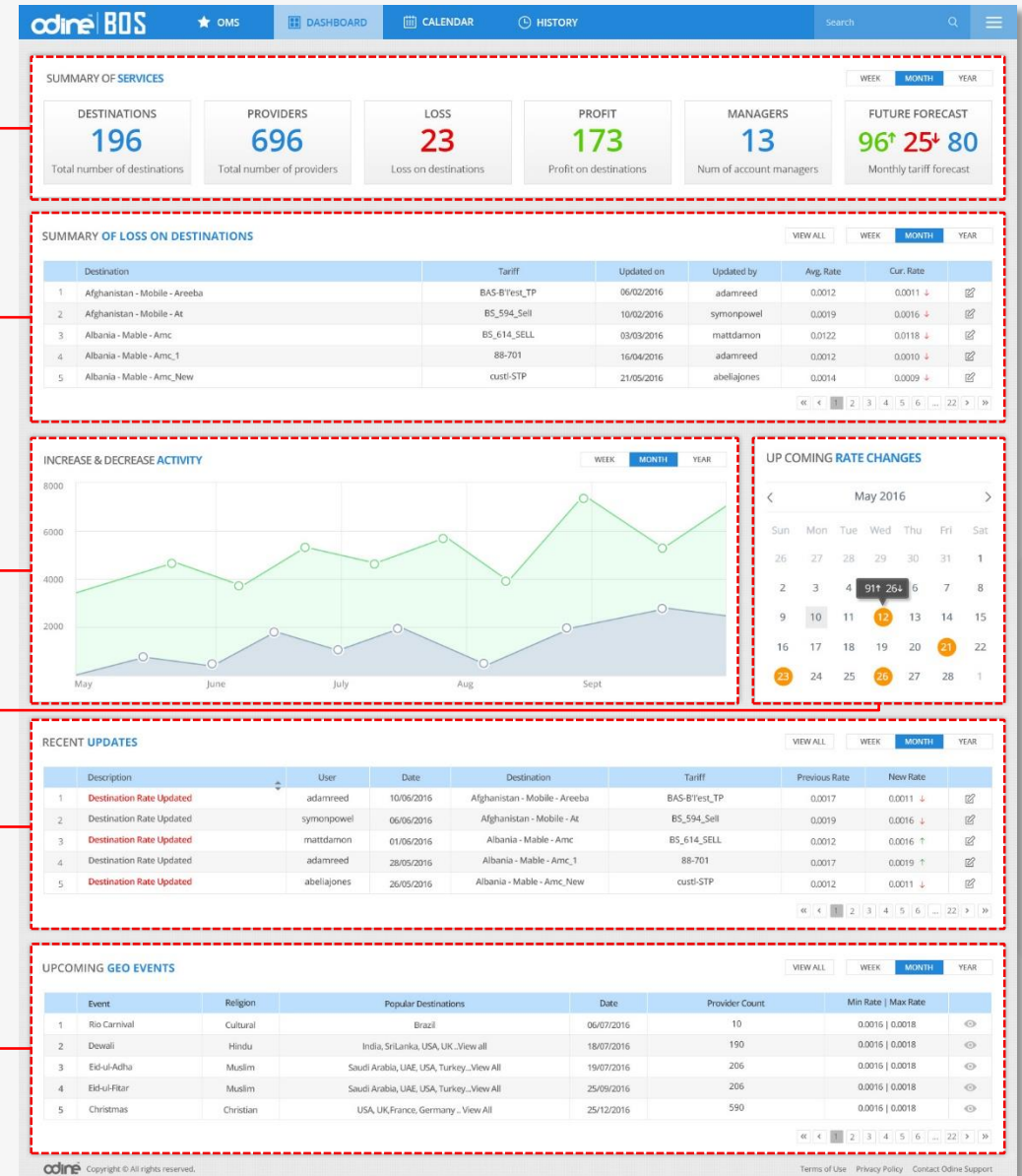

Offer Management System-Calendar

Addition of Calendar in top menu allows user to view and conveniently access upcoming changes .
User will be able view upcoming change via tool tip and access with a click.

Select Country	ABC Telecom_Sell TP	BL	Sun	Mon	Tue	Wed	Thu	Fri	Sat	Frigg_Silver	Klara_NEW	Klam_Silver	Lomo	Heimdall	Hennod	99 SellTP	INGRESS_TP	Taza_new	Talk_line
Search country here	All Day	All Day	26	27	28	29	30	31	1	All Day	All Day	All Day	All Day	All Day	All Day	All Day	All Day	All Day	All Day
Afghanistan	\$0.0001	\$0.0001	2	3	4	9↑ 26↓	5	7	8	\$0.0001	\$0.0002	\$0.0005	\$0.0001	\$0.0002	\$0.0005	\$0.0001	\$0.0002	\$0.0005	\$0.0001
Afghanistan - Mobile - Areeba	\$0.0001	\$0.0001	9	10	11	12	13	14	15	\$0.0001	\$0.0022	\$0.0008	\$0.0001	\$0.0022	\$0.0008	\$0.0001	\$0.0022	\$0.0008	\$0.0001
Afghanistan - Mobile - At	\$0.0005	\$0.0005	16	17	18	19	20	21	22	\$0.0005	\$0.0008	\$0.0018	\$0.0005	\$0.0008	\$0.0018	\$0.0005	\$0.0008	\$0.0018	\$0.0005
Afghanistan - Mobile - Awe	\$0.0070	\$0.0070	23	24	25	26	27	28	1	\$0.0070	\$0.0070	\$0.0022	\$0.0070	\$0.0070	\$0.0022	\$0.0070	\$0.0070	\$0.0022	\$0.0070
Afghanistan - Mobile - Etisalat	\$0.0006	\$0.0006	\$0.0006	\$0.0007	\$0.0006	\$0.0006	\$0.0006	\$0.0007	\$0.0007	\$0.0006	\$0.0008	\$0.0017	\$0.0006	\$0.0008	\$0.0017	\$0.0006	\$0.0008	\$0.0017	\$0.0006
Afghanistan - Mobile - Other	\$0.0001	\$0.0001	\$0.0001	\$0.0001	\$0.0001	\$0.0001	\$0.0001	\$0.0001	\$0.0001	\$0.0001	\$0.0001	\$0.0001	\$0.0001	\$0.0001	\$0.0001	\$0.0001	\$0.0001	\$0.0001	\$0.0001
Afghanistan - Mobile - Roshan	\$0.0258	\$0.0258	\$0.0088	\$0.0258	\$0.0258	\$0.0088	\$0.0258	\$0.0088	\$0.0258	\$0.0258	\$0.0258	\$0.0088	\$0.0258	\$0.0258	\$0.0088	\$0.0258	\$0.0258	\$0.0088	\$0.0258
Afghanistan - Route	\$0.0001	\$0.0001	\$0.0006	\$0.0000	\$0.0001	\$0.0006	\$0.0009	\$0.0001	\$0.0006	\$0.0009	\$0.0001	\$0.0006	\$0.0001	\$0.0001	\$0.0006	\$0.0001	\$0.0001	\$0.0006	\$0.0001
Afghanistan Mobile WASEL	\$0.0001	\$0.0001	\$0.0001	\$0.0001	\$0.0001	\$0.0001	\$0.0001	\$0.0001	\$0.0001	\$0.0001	\$0.0001	\$0.0001	\$0.0001	\$0.0001	\$0.0001	\$0.0001	\$0.0001	\$0.0001	\$0.0001
Albania	\$0.0050	\$0.0050	\$0.0050	\$0.0050	\$0.0050	\$0.0050	\$0.0050	\$0.0050	\$0.0050	\$0.0050	\$0.0050	\$0.0050	\$0.0050	\$0.0050	\$0.0050	\$0.0050	\$0.0050	\$0.0050	\$0.0050
Albania - Mable - Amc	\$0.0002	\$0.0002	\$0.0002	\$0.0002	\$0.0002	\$0.0002	\$0.0002	\$0.0002	\$0.0002	\$0.0002	\$0.0002	\$0.0002	\$0.0002	\$0.0002	\$0.0002	\$0.0002	\$0.0002	\$0.0002	\$0.0002
Albania - Mable - Amc_1	\$0.0001	\$0.0006	\$0.0006	\$0.0001	\$0.0006	\$0.0006	\$0.0001	\$0.0006	\$0.0006	\$0.0001	\$0.0006	\$0.0006	\$0.0001	\$0.0006	\$0.0006	\$0.0001	\$0.0006	\$0.0006	\$0.0001
Albania - Mable - Amc_New	\$0.0001	\$0.0002	\$0.0002	\$0.0001	\$0.0002	\$0.0002	\$0.0001	\$0.0002	\$0.0002	\$0.0001	\$0.0002	\$0.0002	\$0.0001	\$0.0002	\$0.0002	\$0.0001	\$0.0002	\$0.0002	\$0.0001
Albania - Mable - Eule	\$0.0001	\$0.0001	\$0.0003	\$0.0001	\$0.0001	\$0.0003	\$0.0001	\$0.0001	\$0.0003	\$0.0001	\$0.0001	\$0.0003	\$0.0001	\$0.0001	\$0.0003	\$0.0001	\$0.0001	\$0.0003	\$0.0001
Albania - Mobile - Plus	\$0.0001	\$0.0001	\$0.0001	\$0.0001	\$0.0001	\$0.0001	\$0.0001	\$0.0001	\$0.0001	\$0.0001	\$0.0001	\$0.0001	\$0.0001	\$0.0001	\$0.0001	\$0.0001	\$0.0001	\$0.0001	\$0.0001
Albania - Mobile - Vodafone	\$0.0001	\$0.0000	\$0.0008	\$0.0001	\$0.0000	\$0.0008	\$0.0001	\$0.0000	\$0.0008	\$0.0001	\$0.0000	\$0.0008	\$0.0001	\$0.0000	\$0.0008	\$0.0001	\$0.0000	\$0.0008	\$0.0001
Albania-TEST 1	\$0.0001	\$0.0001	\$0.0001	\$0.0001	\$0.0001	\$0.0001	\$0.0001	\$0.0001	\$0.0001	\$0.0001	\$0.0001	\$0.0001	\$0.0001	\$0.0001	\$0.0001	\$0.0001	\$0.0001	\$0.0001	\$0.0001
Albania-TEST 2	\$0.0001	\$0.0001	\$0.0009	\$0.0001	\$0.0001	\$0.0009	\$0.0001	\$0.0001	\$0.0009	\$0.0001	\$0.0001	\$0.0009	\$0.0001	\$0.0001	\$0.0009	\$0.0001	\$0.0001	\$0.0009	\$0.0001
Albania-Test	\$0.0001	\$0.0001	\$0.0001	\$0.0001	\$0.0001	\$0.0001	\$0.0001	\$0.0001	\$0.0001	\$0.0001	\$0.0001	\$0.0001	\$0.0001	\$0.0001	\$0.0001	\$0.0001	\$0.0001	\$0.0001	\$0.0001
Algeria	\$0.0077	\$0.0010	\$0.0010	\$0.0077	\$0.0010	\$0.0010	\$0.0077	\$0.0010	\$0.0010	\$0.0077	\$0.0010	\$0.0010	\$0.0077	\$0.0010	\$0.0010	\$0.0077	\$0.0010	\$0.0010	\$0.0077

Calendar overlay for May 2016 showing dates with offer changes (e.g., 12, 21, 26). The interface includes navigation tabs (DASHBOARD, CALENDAR, HISTORY), search, and data settings.

Offer Management System-History

Addition of history tab allows account managers to track and rectify changes with convenience. Offer Management System can display 5 or more recent changes and complete history can be viewed from 'View Full History' button.

Description	Date	Destination	Tariff
Rate Updated	10/06/2016	Afghanistan - Mobile - Areeba	BAS-B'est_TP
Rate Updated	06/06/2016	Afghanistan - Mobile - At	BS_594_Sell
Rate Updated	01/06/2016	Albania - Mable - Amc	BS_614_SELL
Rate Updated	28/05/2016	Albania - Mable - Amc_1	88-701
Rate Updated	26/05/2016	Albania - Mable - Amc_New	cust-STP

At the bottom of the main table, there are navigation controls: 'Show Rows: 30', 'Go to Column: 0 1 2 3 4 5 6 7 8 9 A B C D E F G H I J K L M N O P Q R S T U V W X Y Z Show All', and 'Go to page: << < 1 2 3 4 5 6 ... 22 > >>'.

Offer Management System-History Details

Users can easily view detailed history by clicking the link in the drop down menu. It gives complete details of request and changes and also shows loss on in history .

	Description	User	Date	Destination / Provider	Package	Previous Rate	New Rate	
1	Package Rate Updated	adamreed	10/06/2016	Afghanistan - Mobile - Areeba	BAS-B'est_TP	0.0017 ↓	0.0011 ↓	🔗
2	Package Rate Updated	symonpowel	06/06/2016	Afghanistan - Mobile - At	BS_594_Sell	0.0019 ↑	0.0016 ↓	🔗
3	Package Rate Updated	mattdamon	01/06/2016	Albania - Mable - Amc	BS_614_SELL	0.0012 ↓	0.0016 ↑	🔗
4	Package Rate Updated	adamreed	28/05/2016	Albania - Mable - Amc_1	88-701	0.0017 ↑	0.0019 ↑	🔗
5	Package Rate Updated	abeliajones	26/05/2016	Albania - Mable - Amc_New	custl-STP	0.0012 ↓	0.0011 ↓	🔗
1	Package Rate Updated	adamreed	10/06/2016	Afghanistan - Mobile - Areeba	BAS-B'est_TP	0.0017 ↓	0.0011 ↓	🔗
2	Package Rate Updated	symonpowel	06/06/2016	Afghanistan - Mobile - At	BS_594_Sell	0.0019 ↑	0.0016 ↓	🔗
3	Package Rate Updated	mattdamon	01/06/2016	Albania - Mable - Amc	BS_614_SELL	0.0012 ↓	0.0016 ↑	🔗
4	Package Rate Updated	adamreed	28/05/2016	Albania - Mable - Amc_1	88-701	0.0017 ↑	0.0019 ↑	🔗
5	Package Rate Updated	abeliajones	26/05/2016	Albania - Mable - Amc_New	custl-STP	0.0012 ↓	0.0011 ↓	🔗
1	Package Rate Updated	adamreed	10/06/2016	Afghanistan - Mobile - Areeba	BAS-B'est_TP	0.0017 ↓	0.0011 ↓	🔗
2	Package Rate Updated	symonpowel	06/06/2016	Afghanistan - Mobile - At	BS_594_Sell	0.0019 ↑	0.0016 ↓	🔗
3	Package Rate Updated	mattdamon	01/06/2016	Albania - Mable - Amc	BS_614_SELL	0.0012 ↓	0.0016 ↑	🔗
4	Package Rate Updated	adamreed	28/05/2016	Albania - Mable - Amc_1	88-701	0.0017 ↑	0.0019 ↑	🔗
5	Package Rate Updated	abeliajones	26/05/2016	Albania - Mable - Amc_New	custl-STP	0.0012 ↓	0.0011 ↓	🔗

odine Copyright © All rights reserved. Terms of Use Privacy Policy Contact Odine Support

Offer Management System-Top Menu

Moving general info from native left corner to top right corner creates more space for vital data display. Menu on top not only saves space but also provides space for future additions.

odine BOS ★ OMS DASHBOARD CALENDAR HISTORY Search

ACTIVE ROUTES & PROVIDER RATES FILTERS DETAILS RATES LEGENDS ALERTS ON

User Name: adamreeds
 Partition Key: d1mO
 Last Login: 6/16/2016 6:01 AM
 System Time: 6/16/2016 6:01 AM

Change Password
 Settings
 Logout

Select Country	ABC Telecom_Sell TP	BD_Tel	Vodafone	DC_TP	FrigLGold	Frigg_Silver	Klara_NEW	Klam_Silver	Lomo	Heimdall	Hennod	99 SellTP	ING
Afghanistan	\$0.0001	\$0.0002	\$0.0005	Weekdays	\$0.0001	\$0.0002	\$0.0005	\$0.0001	\$0.0002	\$0.0005	\$0.0001	\$0.0002	\$0.0005
Afghanistan - Mobile - Areeba	\$0.0001	\$0.0022	\$0.0008	Weekend	\$0.0001	\$0.0022	\$0.0008	\$0.0001	\$0.0022	\$0.0008	\$0.0001	\$0.0022	\$0.0008
Afghanistan - Mobile - At	\$0.0005	\$0.0008	\$0.0018	All Day	\$0.0005	\$0.0008	\$0.0018	\$0.0005	\$0.0008	\$0.0018	\$0.0005	\$0.0008	\$0.0018
Afghanistan - Mobile - Awe	\$0.0070	\$0.0070	\$0.0022	All Day	\$0.0070	\$0.0070	\$0.0022	\$0.0070	\$0.0070	\$0.0022	\$0.0070	\$0.0070	\$0.0022
Afghanistan - Mobile - Etisalat	\$0.0006	\$0.0008	\$0.0017	All Day	\$0.0006	\$0.0008	\$0.0017	\$0.0006	\$0.0008	\$0.0017	\$0.0006	\$0.0008	\$0.0017
Afghanistan - Mobile - Other	\$0.0001	\$0.0001	\$0.0001	All Day	\$0.0001	\$0.0001	\$0.0001	\$0.0001	\$0.0001	\$0.0001	\$0.0001	\$0.0001	\$0.0001
Afghanistan - Mobile - Roshan	\$0.0258	\$0.0258	\$0.0088	All Day	\$0.0258	\$0.0258	\$0.0088	\$0.0258	\$0.0088	\$0.0258	\$0.0088	\$0.0258	\$0.0088
Afghanistan - Route	\$0.0001	\$0.0001	\$0.0006	All Day	\$0.0001	\$0.0006	\$0.0009	\$0.0001	\$0.0006	\$0.0001	\$0.0006	\$0.0001	\$0.0006
Afghanistan Mobile WASEL	\$0.0001	\$0.0001	\$0.0001	All Day	\$0.0001	\$0.0001	\$0.0001	\$0.0001	\$0.0001	\$0.0001	\$0.0001	\$0.0001	\$0.0001
Albania	\$0.0050	\$0.0050	\$0.0050	All Day	\$0.0050	\$0.0050	\$0.0050	\$0.0050	\$0.0050	\$0.0050	\$0.0050	\$0.0050	\$0.0050
Albania - Mable - Amc	\$0.0002	\$0.0002	\$0.0002	All Day	\$0.0002	\$0.0002	\$0.0002	\$0.0002	\$0.0002	\$0.0002	\$0.0002	\$0.0002	\$0.0002
Albania - Mable - Amc_1	\$0.0001	\$0.0006	\$0.0006	All Day	\$0.0001	\$0.0006	\$0.0006	\$0.0001	\$0.0006	\$0.0006	\$0.0001	\$0.0006	\$0.0006
Albania - Mable - Amc_New	\$0.0001	\$0.0002	\$0.0002	All Day	\$0.0001	\$0.0002	\$0.0002	\$0.0001	\$0.0002	\$0.0002	\$0.0001	\$0.0002	\$0.0002
Albania - Mable - Eule	\$0.0001	\$0.0001	\$0.0003	All Day	\$0.0001	\$0.0001	\$0.0003	\$0.0001	\$0.0001	\$0.0003	\$0.0001	\$0.0001	\$0.0003
Albania - Mobile - Plus	\$0.0001	\$0.0001	\$0.0001	All Day	\$0.0001	\$0.0001	\$0.0001	\$0.0001	\$0.0001	\$0.0001	\$0.0001	\$0.0001	\$0.0001
Albania - Mobile - Vodafone	\$0.0001	\$0.0000	\$0.0008	All Day	\$0.0001	\$0.0000	\$0.0008	\$0.0001	\$0.0000	\$0.0008	\$0.0001	\$0.0000	\$0.0008
Albania-TEST 1	\$0.0001	\$0.0001	\$0.0001	All Day	\$0.0001	\$0.0001	\$0.0001	\$0.0001	\$0.0001	\$0.0001	\$0.0001	\$0.0001	\$0.0001
Albania-TEST 2	\$0.0001	\$0.0001	\$0.0009	All Day	\$0.0001	\$0.0001	\$0.0009	\$0.0001	\$0.0001	\$0.0009	\$0.0001	\$0.0001	\$0.0009
Albania-Test	\$0.0001	\$0.0001	\$0.0001	All Day	\$0.0001	\$0.0001	\$0.0001	\$0.0001	\$0.0001	\$0.0001	\$0.0001	\$0.0001	\$0.0001
Algeria	\$0.0077	\$0.0010	\$0.0010	All Day	\$0.0077	\$0.0010	\$0.0010	\$0.0077	\$0.0010	\$0.0010	\$0.0077	\$0.0010	\$0.0010

Show Rows: 30 Go to Column: 0 1 2 3 4 5 6 7 8 9 A B C D E F G H I J K L M N O P Q R S T U V W X Y Z Show All Go to page: 1 2 3 4 5 6 ... 22

odine Copyright © All rights reserved. Terms of Use Privacy Policy Contact Odine Support

Offer Management System-Quick Filters

Filters are the most important and key feature of Offer Management System. Addition of new feature 'Quick Filters' is an intelligent filtering solution for novice and power users. User can filter data on a single click without using the manual filter.

Quick filter provides some pre defined filters (marked in green) and user defined filters (marked in blue).

User can create new Quick filters by clicking on the 'Create New Filter' button.

Offer Management System-Quick Filters

Select Country	ABC Telecom_Sell TP	BD_Tel	Vodafone	Heimdall	Henrod	99 SellTP	INGRESS_TP	Taza_new	Talk_line
Afghanistan	\$0.0001	\$0.0002	\$0.0005	\$0.0002	\$0.0005	\$0.0001	\$0.0002	\$0.0005	\$0.0001
Afghanistan - Mobile - Areeba	\$0.0001	\$0.0022	\$0.0008	\$0.0022	\$0.0008	\$0.0001	\$0.0022	\$0.0008	\$0.0001
Afghanistan - Mobile - At	\$0.0005	\$0.0008	\$0.0018	\$0.0008	\$0.0018	\$0.0005	\$0.0008	\$0.0018	\$0.0005
Afghanistan - Mobile - Awe	\$0.0070	\$0.0070	\$0.0022	\$0.0070	\$0.0022	\$0.0070	\$0.0070	\$0.0022	\$0.0070
Afghanistan - Mobile - Etisalat	\$0.0006	\$0.0008	\$0.0017	\$0.0008	\$0.0017	\$0.0006	\$0.0008	\$0.0017	\$0.0006
Afghanistan - Mobile - Other	\$0.0001	\$0.0001	\$0.0001	\$0.0001	\$0.0001	\$0.0001	\$0.0001	\$0.0001	\$0.0001
Afghanistan - Mobile - Roshan	\$0.0258	\$0.0258	\$0.0088	\$0.0258	\$0.0088	\$0.0258	\$0.0258	\$0.0088	\$0.0258
Afghanistan - Route	\$0.0001	\$0.0001	\$0.0006	\$0.0001	\$0.0006	\$0.0001	\$0.0001	\$0.0006	\$0.0001
Afghanistan Mobile WASEL	\$0.0001	\$0.0001	\$0.0001	\$0.0001	\$0.0001	\$0.0001	\$0.0001	\$0.0001	\$0.0001
Albania	\$0.0050	\$0.0050	\$0.0050	\$0.0050	\$0.0050	\$0.0050	\$0.0050	\$0.0050	\$0.0050
Albania - Mable - Amc	\$0.0002	\$0.0002	\$0.0002	\$0.0002	\$0.0002	\$0.0002	\$0.0002	\$0.0002	\$0.0002
Albania - Mable - Amc_1	\$0.0001	\$0.0006	\$0.0006	\$0.0006	\$0.0006	\$0.0001	\$0.0006	\$0.0006	\$0.0001
Albania - Mable - Amc_New	\$0.0001	\$0.0002	\$0.0002	\$0.0002	\$0.0002	\$0.0001	\$0.0002	\$0.0002	\$0.0001
Albania - Mable - Eule	\$0.0001	\$0.0001	\$0.0003	\$0.0001	\$0.0001	\$0.0003	\$0.0001	\$0.0001	\$0.0003
Albania - Mobile - Plus	\$0.0001	\$0.0001	\$0.0001	\$0.0001	\$0.0001	\$0.0001	\$0.0001	\$0.0001	\$0.0001
Albania - Mobile - Vodafone	\$0.0001	\$0.0000	\$0.0008	\$0.0001	\$0.0000	\$0.0008	\$0.0001	\$0.0000	\$0.0008
Albania-TEST 1	\$0.0001	\$0.0001	\$0.0001	\$0.0001	\$0.0001	\$0.0001	\$0.0001	\$0.0001	\$0.0001
Albania-TEST 2	\$0.0001	\$0.0001	\$0.0009	\$0.0001	\$0.0001	\$0.0009	\$0.0001	\$0.0001	\$0.0009
Albania-Test	\$0.0001	\$0.0001	\$0.0001	\$0.0001	\$0.0001	\$0.0001	\$0.0001	\$0.0001	\$0.0001
Algeria	\$0.0077	\$0.0010	\$0.0010	\$0.0077	\$0.0010	\$0.0010	\$0.0077	\$0.0010	\$0.0010

Apart from the readjustment of the Filters and addition of Quick Filters, user can save filters directly from the Manual Filters. User just need to click on the check box 'Save this filter to 'Quick Filters'(marked in green) and all the filters applied via Manual Filters will be saved directly to Quick Filters.

Offer Management System-Docking Quick Filters

Users will be facilitated by docking filter pallets. User can just drag and drop filter tab from the menu and it will convert into a docking pallet providing all the features. User will be able to move tab, resize and minimize it as per convenience.

Select Country	ABC Telecom_Sell TP	BD_Tel	Vodafone	DC_TP	FrigLGold	Frigg_Silver	Klara_NEW	Klam_Silver	Lomo	Heimdall	Hennod	99 SellTP	INGRESS_TP	Taza_new	Talk_line
Afghanistan	\$0.0001	\$0.0002	\$0.0005	Weekdays	\$0.0001	\$0.0002	\$0.0005	\$0.0001	\$0.0002	\$0.0005	\$0.0001	\$0.0002	\$0.0005	\$0.0001	\$0.0001
Afghanistan - Mobile - Areeba	\$0.0001	\$0.0022	\$0.0008	Weekend	\$0.0001	\$0.0022	\$0.0008	\$0.0001	\$0.0022	\$0.0008	\$0.0001	\$0.0022	\$0.0008	\$0.0001	\$0.0001
Afghanistan - Mobile - At	\$0.0005	\$0.0008	\$0.0018	Weekdays	\$0.0005	\$0.0008	\$0.0018	\$0.0005	\$0.0008	\$0.0018	\$0.0005	\$0.0008	\$0.0018	\$0.0005	\$0.0001
Afghanistan - Mobile - Awe	\$0.0070	\$0.0070	\$0.0022	Weekend	\$0.0070	\$0.0070	\$0.0022	\$0.0070	\$0.0070	\$0.0022	\$0.0070	\$0.0070	\$0.0022	\$0.0070	\$0.0001
Afghanistan - Mobile - Etisalat	\$0.0006	\$0.0008	\$0.0017	Weekdays	\$0.0006	\$0.0008	\$0.0017	\$0.0006	\$0.0008	\$0.0017	\$0.0006	\$0.0008	\$0.0017	\$0.0006	\$0.0001
Afghanistan - Mobile - Other	\$0.0001	\$0.0001	\$0.0001	Weekend	\$0.0001	\$0.0001	\$0.0001	\$0.0001	\$0.0001	\$0.0001	\$0.0001	\$0.0001	\$0.0001	\$0.0001	\$0.0001
Afghanistan - Mobile - Roshan	\$0.0258	\$0.0258	\$0.0088	Weekdays	\$0.0258	\$0.0258	\$0.0088	\$0.0258	\$0.0088	\$0.0258	\$0.0088	\$0.0258	\$0.0088	\$0.0258	\$0.0001
Afghanistan - Route	\$0.0001	\$0.0001	\$0.0006	Weekend	\$0.0001	\$0.0006	\$0.0009	\$0.0001	\$0.0006	\$0.0001	\$0.0001	\$0.0006	\$0.0001	\$0.0001	\$0.0001
Afghanistan Mobile WASEL	\$0.0001	\$0.0001	\$0.0001	Weekdays	\$0.0001	\$0.0001	\$0.0001	\$0.0001	\$0.0001	\$0.0001	\$0.0001	\$0.0001	\$0.0001	\$0.0001	\$0.0001
Albania	\$0.0050	\$0.0050	\$0.0050	Weekdays	\$0.0050	\$0.0050	\$0.0050	\$0.0050	\$0.0050	\$0.0050	\$0.0050	\$0.0050	\$0.0050	\$0.0050	\$0.0001
Albania - Mable - Amc	\$0.0002	\$0.0002	\$0.0002	Weekend	\$0.0002	\$0.0002	\$0.0002	\$0.0002	\$0.0002	\$0.0002	\$0.0002	\$0.0002	\$0.0002	\$0.0002	\$0.0001
Albania - Mable - Amc_1	\$0.0001	\$0.0006	\$0.0006	Weekdays	\$0.0001	\$0.0006	\$0.0006	\$0.0001	\$0.0006	\$0.0006	\$0.0001	\$0.0006	\$0.0006	\$0.0001	\$0.0001
Albania - Mable - Amc_New	\$0.0001	\$0.0002	\$0.0002	Weekend	\$0.0001	\$0.0002	\$0.0002	\$0.0001	\$0.0002	\$0.0002	\$0.0001	\$0.0002	\$0.0002	\$0.0001	\$0.0001
Albania - Mable - Eule	\$0.0001	\$0.0001	\$0.0003	Weekdays	\$0.0001	\$0.0001	\$0.0003	\$0.0001	\$0.0001	\$0.0003	\$0.0001	\$0.0001	\$0.0003	\$0.0001	\$0.0001
Albania - Mobile - Plus	\$0.0001	\$0.0001	\$0.0001	Weekend	\$0.0001	\$0.0001	\$0.0001	\$0.0001	\$0.0001	\$0.0001	\$0.0001	\$0.0001	\$0.0001	\$0.0001	\$0.0001
Albania - Mobile - Vodafone	\$0.0001	\$0.0000	\$0.0008	Weekdays	\$0.0001	\$0.0000	\$0.0008	\$0.0001	\$0.0000	\$0.0008	\$0.0001	\$0.0000	\$0.0008	\$0.0001	\$0.0001
Albania-TEST 1	\$0.0001	\$0.0001	\$0.0001	Weekend	\$0.0001	\$0.0001	\$0.0001	\$0.0001	\$0.0001	\$0.0001	\$0.0001	\$0.0001	\$0.0001	\$0.0001	\$0.0001
Albania-TEST 2	\$0.0001	\$0.0001	\$0.0009	Weekdays	\$0.0001	\$0.0001	\$0.0009	\$0.0001	\$0.0001	\$0.0009	\$0.0001	\$0.0001	\$0.0009	\$0.0001	\$0.0001
Albania-Test	\$0.0001	\$0.0001	\$0.0001	Weekend	\$0.0001	\$0.0001	\$0.0001	\$0.0001	\$0.0001	\$0.0001	\$0.0001	\$0.0001	\$0.0001	\$0.0001	\$0.0001
Algeria	\$0.0077	\$0.0010	\$0.0010	Weekdays	\$0.0077	\$0.0010	\$0.0010	\$0.0077	\$0.0010	\$0.0010	\$0.0077	\$0.0010	\$0.0010	\$0.0010	\$0.0077

Offer Management System-Docking Manual Filters

Users will be facilitated by docking filter pallets. User can just drag and drop filter tab from the menu and it will convert into a docking pallet providing all the features. User will be able to move tab, resize and minimize it as per convenience.

Select Country	ABC Telecom_Sell TP	BD_Tel	Vodafone	DC_TP	FrigLGold	Frigg_Silver	Klara_NEW	Klam_Silver	Lomo	Heimdall	Hennod	99 SellTP	INGRESS_TP	Taza_new	Talk_line
Afghanistan	\$0.0001	\$0.0002	\$0.0005	\$0.0001	\$0.0002	\$0.0005	\$0.0001	\$0.0002	\$0.0005	\$0.0001	\$0.0001	\$0.0001	\$0.0001	\$0.0005	\$0.0001
Afghanistan - Mobile - Areeba	\$0.0001	\$0.0022	\$0.0008	\$0.0001	\$0.0022	\$0.0008	\$0.0001	\$0.0022	\$0.0008	\$0.0001	\$0.0001	\$0.0001	\$0.0001	\$0.0008	\$0.0001
Afghanistan - Mobile - At	\$0.0005	\$0.0008	\$0.0018	\$0.0005	\$0.0008	\$0.0018	\$0.0005	\$0.0008	\$0.0018	\$0.0005	\$0.0001	\$0.0001	\$0.0001	\$0.0018	\$0.0005
Afghanistan - Mobile - Awe	\$0.0070	\$0.0070	\$0.0022	\$0.0070	\$0.0070	\$0.0022	\$0.0070	\$0.0070	\$0.0022	\$0.0070	\$0.0001	\$0.0001	\$0.0001	\$0.0022	\$0.0070
Afghanistan - Mobile - Etisalat	\$0.0006	\$0.0008	\$0.0017	\$0.0006	\$0.0008	\$0.0017	\$0.0006	\$0.0008	\$0.0017	\$0.0006	\$0.0001	\$0.0001	\$0.0001	\$0.0017	\$0.0006
Afghanistan - Mobile - Other	\$0.0001	\$0.0001	\$0.0001	\$0.0001	\$0.0001	\$0.0001	\$0.0001	\$0.0001	\$0.0001	\$0.0001	\$0.0001	\$0.0001	\$0.0001	\$0.0001	\$0.0001
Afghanistan - Mobile - Roshan	\$0.0258	\$0.0258	\$0.0088	\$0.0258	\$0.0258	\$0.0088	\$0.0258	\$0.0258	\$0.0088	\$0.0258	\$0.0001	\$0.0001	\$0.0001	\$0.0088	\$0.0258
Afghanistan - Route	\$0.0001	\$0.0001	\$0.0006	\$0.0000	\$0.0001	\$0.0006	\$0.0009	\$0.0001	\$0.0006	\$0.0001	\$0.0001	\$0.0001	\$0.0001	\$0.0006	\$0.0001
Afghanistan Mobile WASEL	\$0.0001	\$0.0001	\$0.0001	\$0.0001	\$0.0001	\$0.0001	\$0.0001	\$0.0001	\$0.0001	\$0.0001	\$0.0001	\$0.0001	\$0.0001	\$0.0001	\$0.0001
Albania	\$0.0050	\$0.0050	\$0.0050	\$0.0050	\$0.0050	\$0.0050	\$0.0050	\$0.0050	\$0.0050	\$0.0050	\$0.0001	\$0.0001	\$0.0001	\$0.0050	\$0.0050
Albania - Mable - Amc	\$0.0002	\$0.0002	\$0.0002	\$0.0002	\$0.0002	\$0.0002	\$0.0002	\$0.0002	\$0.0002	\$0.0002	\$0.0001	\$0.0001	\$0.0001	\$0.0002	\$0.0002
Albania - Mable - Amc_1	\$0.0001	\$0.0006	\$0.0006	\$0.0001	\$0.0006	\$0.0006	\$0.0001	\$0.0006	\$0.0006	\$0.0001	\$0.0001	\$0.0001	\$0.0001	\$0.0006	\$0.0001
Albania - Mable - Amc_New	\$0.0001	\$0.0002	\$0.0002	\$0.0001	\$0.0002	\$0.0002	\$0.0001	\$0.0002	\$0.0002	\$0.0001	\$0.0001	\$0.0001	\$0.0001	\$0.0002	\$0.0001
Albania - Mable - Eule	\$0.0001	\$0.0001	\$0.0003	\$0.0001	\$0.0001	\$0.0003	\$0.0001	\$0.0001	\$0.0003	\$0.0001	\$0.0001	\$0.0001	\$0.0001	\$0.0003	\$0.0001
Albania - Mobile - Plus	\$0.0001	\$0.0001	\$0.0001	\$0.0001	\$0.0001	\$0.0001	\$0.0001	\$0.0001	\$0.0001	\$0.0001	\$0.0001	\$0.0001	\$0.0001	\$0.0001	\$0.0001
Albania - Mobile - Vodafone	\$0.0001	\$0.0000	\$0.0008	\$0.0001	\$0.0000	\$0.0008	\$0.0001	\$0.0000	\$0.0008	\$0.0001	\$0.0001	\$0.0001	\$0.0001	\$0.0008	\$0.0001
Albania-TEST 1	\$0.0001	\$0.0001	\$0.0001	\$0.0001	\$0.0001	\$0.0001	\$0.0001	\$0.0001	\$0.0001	\$0.0001	\$0.0001	\$0.0001	\$0.0001	\$0.0001	\$0.0001
Albania-TEST 2	\$0.0001	\$0.0001	\$0.0009	\$0.0001	\$0.0001	\$0.0009	\$0.0001	\$0.0001	\$0.0009	\$0.0001	\$0.0001	\$0.0001	\$0.0001	\$0.0009	\$0.0001
Albania-Test	\$0.0001	\$0.0001	\$0.0001	\$0.0001	\$0.0001	\$0.0001	\$0.0001	\$0.0001	\$0.0001	\$0.0001	\$0.0001	\$0.0001	\$0.0001	\$0.0001	\$0.0001
Algeria	\$0.0077	\$0.0010	\$0.0010	\$0.0077	\$0.0010	\$0.0010	\$0.0077	\$0.0010	\$0.0010	\$0.0077	\$0.0010	\$0.0077	\$0.0010	\$0.0010	\$0.0077

Offer Management System-Details

User will be able to view details of Provider Rates conveniently from the 'Details' dropdown menu.

Select Country	ABC Telecom_Sell TP	BD_Tel	Albania-Mobile-Plus						Klam_Silver	Lomo	Heimdall	Hennod	99 SellTP	INGRESS_TP	Taza_new	Talk_line
Afghanistan	\$0.0001	\$0.0002	egrServic	CLI Demo 2	\$0.0002	\$0.0001			\$0.0005	\$0.0001	\$0.0002	\$0.0005	\$0.0001	\$0.0002	\$0.0005	\$0.0001
Afghanistan - Mobile - Areeba	\$0.0001	\$0.0022	EG service	prov2	\$0.0022	\$0.0001			\$0.0008	\$0.0001	\$0.0022	\$0.0008	\$0.0001	\$0.0022	\$0.0008	\$0.0001
Afghanistan - Mobile - At	\$0.0005	\$0.0008	DP_Service	Test.EPG_N EW	\$0.0008	\$0.0005			\$0.0018	\$0.0005	\$0.0008	\$0.0018	\$0.0005	\$0.0008	\$0.0018	\$0.0005
Afghanistan - Mobile - Awe	\$0.0070	\$0.0070	Silver-B	Klara_S	\$0.0070	\$0.0070			\$0.0022	\$0.0070	\$0.0070	\$0.0022	\$0.0070	\$0.0070	\$0.0022	\$0.0070
Afghanistan - Mobile - Etisalat	\$0.0006	\$0.0008	egrService	RAHoTELoGRI	\$0.0008	\$0.0006			\$0.0017	\$0.0006	\$0.0008	\$0.0017	\$0.0006	\$0.0008	\$0.0017	\$0.0006
Afghanistan - Mobile - Other	\$0.0001	\$0.0001	CLI_EGRESS	Mubashir CT	\$0.0001	\$0.0001			\$0.0001	\$0.0001	\$0.0001	\$0.0001	\$0.0001	\$0.0001	\$0.0001	\$0.0001
Afghanistan - Mobile - Roshan	\$0.0258	\$0.0258	CLI_EG RESS	Mubashir PL	\$0.0258	\$0.0258			\$0.0088	\$0.0258	\$0.0258	\$0.0088	\$0.0258	\$0.0258	\$0.0088	\$0.0258
Afghanistan - Route	\$0.0001	\$0.0001	DP_Service	SCC_EPG	\$0.0001	\$0.0001			\$0.0006	\$0.0001	\$0.0001	\$0.0006	\$0.0001	\$0.0001	\$0.0006	\$0.0001
Afghanistan Mobile WASEL	\$0.0001	\$0.0001	Gold_EG	Sigma-G	\$0.0001	\$0.0001			\$0.0001	\$0.0001	\$0.0001	\$0.0001	\$0.0001	\$0.0001	\$0.0001	\$0.0001
Albania	\$0.0050	\$0.0050	Silver_EG	Frigg_S_EG	\$0.0050	\$0.0050			\$0.0050	\$0.0050	\$0.0050	\$0.0050	\$0.0050	\$0.0050	\$0.0050	\$0.0050
Albania - Mable - Amc	\$0.0002	\$0.0002	d i-egr	MTS-CLI	\$0.0002	\$0.0002			\$0.0002	\$0.0002	\$0.0002	\$0.0002	\$0.0002	\$0.0002	\$0.0002	\$0.0002
Albania - Mable - Amc_1	\$0.0001	\$0.0006							\$0.0006	\$0.0001	\$0.0006	\$0.0006	\$0.0001	\$0.0006	\$0.0006	\$0.0001
Albania - Mable - Amc_New	\$0.0001	\$0.0002							\$0.0002	\$0.0001	\$0.0002	\$0.0002	\$0.0001	\$0.0002	\$0.0002	\$0.0001
Albania - Mable - Eule	\$0.0001	\$0.0001	\$0.0003	\$0.0001	\$0.0001	\$0.0003	\$0.0001	\$0.0001	\$0.0003	\$0.0001	\$0.0001	\$0.0003	\$0.0001	\$0.0001	\$0.0003	\$0.0001
Albania - Mobile - Plus	\$0.0001	\$0.0001	\$0.0001	\$0.0001	\$0.0001	\$0.0001	\$0.0001	\$0.0001	\$0.0001	\$0.0001	\$0.0001	\$0.0001	\$0.0001	\$0.0001	\$0.0001	\$0.0001
Albania - Mobile - Vodafone	\$0.0001	\$0.0000	\$0.0008	\$0.0001	\$0.0000	\$0.0008	\$0.0001	\$0.0000	\$0.0008	\$0.0001	\$0.0000	\$0.0008	\$0.0001	\$0.0000	\$0.0008	\$0.0001
Albania-TEST 1	\$0.0001	\$0.0001	\$0.0001	\$0.0001	\$0.0001	\$0.0001	\$0.0001	\$0.0001	\$0.0001	\$0.0001	\$0.0001	\$0.0001	\$0.0001	\$0.0001	\$0.0001	\$0.0001
Albania-TEST 2	\$0.0001	\$0.0001	\$0.0009	\$0.0001	\$0.0001	\$0.0009	\$0.0001	\$0.0001	\$0.0009	\$0.0001	\$0.0001	\$0.0009	\$0.0001	\$0.0001	\$0.0009	\$0.0001
Albania-Test	\$0.0001	\$0.0001	\$0.0001	\$0.0001	\$0.0001	\$0.0001	\$0.0001	\$0.0001	\$0.0001	\$0.0001	\$0.0001	\$0.0001	\$0.0001	\$0.0001	\$0.0001	\$0.0001
Algeria	\$0.0077	\$0.0010	\$0.0010	\$0.0077	\$0.0010	\$0.0010	\$0.0077	\$0.0010	\$0.0010	\$0.0077	\$0.0010	\$0.0010	\$0.0077	\$0.0010	\$0.0010	\$0.0077

Offer Management System-Docking Details Menu

User will be able to use Details tab in a floating window just like filters. User will be able to move, minimize window while viewing the data.

Offer Management System-Rates

User can conveniently view all Tariff Plans from the 'Rates' drop down menu.

Select Country	ABC Telecom_Sell TP	BD_Tel	Vodafone	Week
Afghanistan	\$0.0001	\$0.0002	\$0.0005	\$0.0001
Afghanistan - Mobile - Areeba	\$0.0001	\$0.0022	\$0.0008	\$0.0001
Afghanistan - Mobile - At	\$0.0005	\$0.0008	\$0.0018	\$0.0001
Afghanistan - Mobile - Awe	\$0.0070	\$0.0070	\$0.0022	\$0.0001
Afghanistan - Mobile - Etisalat	\$0.0006	\$0.0008	\$0.0017	\$0.0001
Afghanistan - Mobile - Other	\$0.0001	\$0.0001	\$0.0001	\$0.0001
Afghanistan - Mobile - Roshan	\$0.0258	\$0.0258	\$0.0088	\$0.0001
Afghanistan - Route	\$0.0001	\$0.0001	\$0.0006	\$0.0001
Albania	\$0.0050	\$0.0050	\$0.0050	\$0.0001
Albania - Mable - Amc	\$0.0002	\$0.0002	\$0.0002	\$0.0001
Albania - Mable - Amc_1	\$0.0001	\$0.0006	\$0.0006	\$0.0001
Albania - Mable - Amc_New	\$0.0001	\$0.0002	\$0.0002	\$0.0001
Albania - Mable - Eule	\$0.0001	\$0.0001	\$0.0003	\$0.0001
Albania - Mobile - Plus	\$0.0001	\$0.0001	\$0.0001	\$0.0001
Albania - Mobile - Vodafone	\$0.0001	\$0.0000	\$0.0008	\$0.0001
Albania-TEST 1	\$0.0001	\$0.0001	\$0.0001	\$0.0001
Albania-TEST 2	\$0.0001	\$0.0001	\$0.0009	\$0.0001
Albania-Test	\$0.0001	\$0.0001	\$0.0001	\$0.0001
Algeria	\$0.0077	\$0.0010	\$0.0077	\$0.0010

Offer Management System-Docking Rates

User can conveniently dock the floating window by dragging and dropping in the grid.

Offer Management System-Color Legends

odine BOS OMS DASHBOARD CALENDAR HISTORY Search

ACTIVE ROUTES & PROVIDER RATES FILTERS DETAILS RATES LEGENDS ALERTS ON SAVE DATA SETTINGS

Select Country	ABC Telecom_Sell TP	BD_Tel	Vodafone	Weekday	0.0280	0.0180	0.0180	0.0180	0.2200	0.0380	99 SellTP	INGRESS_TP	Taza_new	Talk_line
Afghanistan	\$0.0001	\$0.0002	\$0.0005	\$0.0001	There is No Route for the selected destination but offered rate is profitable when compared to available provider rates.	There is No Route for the selected destination and offered rate is at LOSS.	There is active route for the selected destination and offered rate will generate loss.	There is active route for the selected destination and offered rate will generate loss based on active routing however there is profitable provider in the provider list	Rate increase is offered.	Rate decreased is offered.	All Day	All Day	All Day	All Day
Afghanistan - Mobile - Areeba	\$0.0001	\$0.0022	\$0.0008	\$0.0001							\$0.0001	\$0.0022	\$0.0008	\$0.0001
Afghanistan - Mobile - At	\$0.0005	\$0.0008	\$0.0018	\$0.0001							\$0.0005	\$0.0008	\$0.0018	\$0.0005
Afghanistan - Mobile - Awe	\$0.0070	\$0.0070	\$0.0022	\$0.0001							\$0.0070	\$0.0070	\$0.0022	\$0.0070
Afghanistan - Mobile - Etisalat	\$0.0006	\$0.0008	\$0.0017	\$0.0001							\$0.0006	\$0.0008	\$0.0017	\$0.0006
Afghanistan - Mobile - Other	\$0.0001	\$0.0001	\$0.0001	\$0.0001							\$0.0001	\$0.0001	\$0.0001	\$0.0001
Afghanistan - Mobile - Roshan	\$0.0258	\$0.0258	\$0.0088	\$0.0258	\$0.0258	\$0.0088	\$0.0258	\$0.0258	\$0.0088	\$0.0258	\$0.0088	\$0.0258	\$0.0088	\$0.0258
Afghanistan - Route	\$0.0001	\$0.0001	\$0.0006	\$0.0000	\$0.0001	\$0.0006	\$0.0009	\$0.0001	\$0.0006	\$0.0001	\$0.0001	\$0.0001	\$0.0006	\$0.0001
Afghanistan Mobile WASEL	\$0.0001	\$0.0001	\$0.0001	\$0.0001	\$0.0001	\$0.0001	\$0.0001	\$0.0001	\$0.0001	\$0.0001	\$0.0001	\$0.0001	\$0.0001	\$0.0001
Albania	\$0.0050	\$0.0050	\$0.0050	\$0.0050	\$0.0050	\$0.0050	\$0.0050	\$0.0050	\$0.0050	\$0.0050	\$0.0050	\$0.0050	\$0.0050	\$0.0050
Albania - Mable - Amc	\$0.0002	\$0.0002	\$0.0002	\$0.0002	\$0.0002	\$0.0002	\$0.0002	\$0.0002	\$0.0002	\$0.0002	\$0.0002	\$0.0002	\$0.0002	\$0.0002
Albania - Mable - Amc_1	\$0.0001	\$0.0006	\$0.0006	\$0.0001	\$0.0006	\$0.0006	\$0.0001	\$0.0006	\$0.0006	\$0.0001	\$0.0006	\$0.0006	\$0.0006	\$0.0001
Albania - Mable - Amc_New	\$0.0001	\$0.0002	\$0.0002	\$0.0001	\$0.0002	\$0.0002	\$0.0001	\$0.0002	\$0.0002	\$0.0001	\$0.0002	\$0.0002	\$0.0002	\$0.0001
Albania - Mable - Eule	\$0.0001	\$0.0001	\$0.0003	\$0.0001	\$0.0001	\$0.0003	\$0.0001	\$0.0001	\$0.0003	\$0.0001	\$0.0001	\$0.0001	\$0.0003	\$0.0001
Albania - Mobile - Plus	\$0.0001	\$0.0001	\$0.0001	\$0.0001	\$0.0001	\$0.0001	\$0.0001	\$0.0001	\$0.0001	\$0.0001	\$0.0001	\$0.0001	\$0.0001	\$0.0001
Albania - Mobile - Vodafone	\$0.0001	\$0.0000	\$0.0008	\$0.0001	\$0.0000	\$0.0008	\$0.0001	\$0.0000	\$0.0008	\$0.0001	\$0.0000	\$0.0000	\$0.0008	\$0.0001
Albania-TEST 1	\$0.0001	\$0.0001	\$0.0001	\$0.0001	\$0.0001	\$0.0001	\$0.0001	\$0.0001	\$0.0001	\$0.0001	\$0.0001	\$0.0001	\$0.0001	\$0.0001
Albania-TEST 2	\$0.0001	\$0.0001	\$0.0009	\$0.0001	\$0.0001	\$0.0009	\$0.0001	\$0.0001	\$0.0009	\$0.0001	\$0.0001	\$0.0001	\$0.0009	\$0.0001
Albania-Test	\$0.0001	\$0.0001	\$0.0001	\$0.0001	\$0.0001	\$0.0001	\$0.0001	\$0.0001	\$0.0001	\$0.0001	\$0.0001	\$0.0001	\$0.0001	\$0.0001
Algeria	\$0.0077	\$0.0010	\$0.0010	\$0.0077	\$0.0010	\$0.0010	\$0.0077	\$0.0010	\$0.0010	\$0.0077	\$0.0010	\$0.0077	\$0.0010	\$0.0077

Show Rows: 30 Go to Column: 0 1 2 3 4 5 6 7 8 9 A B C D E F G H I J K L M N O P Q R S T U V W X Y Z Show All Go to page: 1 2 3 4 5 6 ... 22

odine Copyright © All rights reserved. Terms of Use Privacy Policy Contact Odine Support

User can view all Color Legends from the dropdown.

Offer Management System-Country selection menu

Select Country	ABC Telecom_Sell TP	BD_Tel	Vodafone	DC_TP		FrigLGold	Frigg_Silver	Klara_NEW	Klam_Silver	Lomo	Heimdall	Hennod	99 SellTP	INGRESS_TP	Taza_new	Talk_line
A B C D E F G H	All Day	All Day	All Day	Weekdays	Weekend	All Day	All Day	All Day	All Day	All Day	All Day	All Day	All Day	All Day	All Day	All Day
I J K L M F N O	\$0.0001	\$0.0002	\$0.0005	\$0.0001	\$0.0002	\$0.0005	\$0.0001	\$0.0002	\$0.0005	\$0.0001	\$0.0002	\$0.0005	\$0.0001	\$0.0002	\$0.0005	\$0.0001
P Q R S T U V W	\$0.0001	\$0.0022	\$0.0008	\$0.0001	\$0.0022	\$0.0008	\$0.0001	\$0.0022	\$0.0008	\$0.0001	\$0.0022	\$0.0008	\$0.0001	\$0.0022	\$0.0008	\$0.0001
X Y Z	\$0.0005	\$0.0008	\$0.0018	\$0.0005	\$0.0008	\$0.0018	\$0.0005	\$0.0008	\$0.0018	\$0.0005	\$0.0008	\$0.0018	\$0.0005	\$0.0008	\$0.0018	\$0.0005
Afghanistan - Mobile - Awe	\$0.0070	\$0.0070	\$0.0022	\$0.0070	\$0.0070	\$0.0022	\$0.0070	\$0.0070	\$0.0022	\$0.0070	\$0.0070	\$0.0022	\$0.0070	\$0.0070	\$0.0022	\$0.0070
Afghanistan - Mobile - Etisalat	\$0.0006	\$0.0008	\$0.0017	\$0.0006	\$0.0008	\$0.0017	\$0.0006	\$0.0008	\$0.0017	\$0.0006	\$0.0008	\$0.0017	\$0.0006	\$0.0008	\$0.0017	\$0.0006
Afghanistan - Mobile - Other	\$0.0001	\$0.0001	\$0.0001	\$0.0001	\$0.0001	\$0.0001	\$0.0001	\$0.0001	\$0.0001	\$0.0001	\$0.0001	\$0.0001	\$0.0001	\$0.0001	\$0.0001	\$0.0001
Afghanistan - Mobile - Roshan	\$0.0258	\$0.0258	\$0.0088	\$0.0258	\$0.0258	\$0.0088	\$0.0258	\$0.0258	\$0.0088	\$0.0258	\$0.0258	\$0.0088	\$0.0258	\$0.0258	\$0.0088	\$0.0258
Afghanistan - Route	\$0.0001	\$0.0001	\$0.0006	\$0.0000	\$0.0001	\$0.0006	\$0.0009	\$0.0001	\$0.0006	\$0.0001	\$0.0001	\$0.0006	\$0.0001	\$0.0001	\$0.0006	\$0.0001
Afghanistan Mobile WASEL	\$0.0001	\$0.0001	\$0.0001	\$0.0001	\$0.0001	\$0.0001	\$0.0001	\$0.0001	\$0.0001	\$0.0001	\$0.0001	\$0.0001	\$0.0001	\$0.0001	\$0.0001	\$0.0001
Albania	\$0.0050	\$0.0050	\$0.0050	\$0.0050	\$0.0050	\$0.0050	\$0.0050	\$0.0050	\$0.0050	\$0.0050	\$0.0050	\$0.0050	\$0.0050	\$0.0050	\$0.0050	\$0.0050
Albania - Mable - Amc	\$0.0002	\$0.0002	\$0.0002	\$0.0002	\$0.0002	\$0.0002	\$0.0002	\$0.0002	\$0.0002	\$0.0002	\$0.0002	\$0.0002	\$0.0002	\$0.0002	\$0.0002	\$0.0002
Albania - Mable - Amc_1	\$0.0001	\$0.0006	\$0.0006	\$0.0001	\$0.0006	\$0.0006	\$0.0001	\$0.0006	\$0.0006	\$0.0001	\$0.0006	\$0.0006	\$0.0001	\$0.0006	\$0.0006	\$0.0001
Albania - Mable - Amc_New	\$0.0001	\$0.0002	\$0.0002	\$0.0001	\$0.0002	\$0.0002	\$0.0001	\$0.0002	\$0.0002	\$0.0001	\$0.0002	\$0.0002	\$0.0001	\$0.0002	\$0.0002	\$0.0001
Albania - Mable - Eule	\$0.0001	\$0.0001	\$0.0003	\$0.0001	\$0.0001	\$0.0003	\$0.0001	\$0.0001	\$0.0003	\$0.0001	\$0.0001	\$0.0003	\$0.0001	\$0.0001	\$0.0003	\$0.0001
Albania - Mobile - Plus	\$0.0001	\$0.0001	\$0.0001	\$0.0001	\$0.0001	\$0.0001	\$0.0001	\$0.0001	\$0.0001	\$0.0001	\$0.0001	\$0.0001	\$0.0001	\$0.0001	\$0.0001	\$0.0001
Albania - Mobile - Vodafone	\$0.0001	\$0.0000	\$0.0008	\$0.0001	\$0.0000	\$0.0008	\$0.0001	\$0.0000	\$0.0008	\$0.0001	\$0.0000	\$0.0008	\$0.0001	\$0.0000	\$0.0008	\$0.0001
Albania-TEST 1	\$0.0001	\$0.0001	\$0.0001	\$0.0001	\$0.0001	\$0.0001	\$0.0001	\$0.0001	\$0.0001	\$0.0001	\$0.0001	\$0.0001	\$0.0001	\$0.0001	\$0.0001	\$0.0001
Albania-TEST 2	\$0.0001	\$0.0001	\$0.0009	\$0.0001	\$0.0001	\$0.0009	\$0.0001	\$0.0001	\$0.0009	\$0.0001	\$0.0001	\$0.0009	\$0.0001	\$0.0001	\$0.0009	\$0.0001
Albania-Test	\$0.0001	\$0.0001	\$0.0001	\$0.0001	\$0.0001	\$0.0001	\$0.0001	\$0.0001	\$0.0001	\$0.0001	\$0.0001	\$0.0001	\$0.0001	\$0.0001	\$0.0001	\$0.0001
Algeria	\$0.0077	\$0.0010	\$0.0010	\$0.0077	\$0.0010	\$0.0010	\$0.0077	\$0.0010	\$0.0010	\$0.0077	\$0.0010	\$0.0010	\$0.0077	\$0.0010	\$0.0010	\$0.0077

At the bottom of the table, there is a pagination control with 'Show Rows: 30', 'Go to Column: 0 1 2 3 4 5 6 7 8 9 A B C D E F G H I J K L M N O P Q R S T U V W X Y Z Show All', and 'Go to page: << < 1 2 3 4 5 6 ... 22 > >>'.

Country selection drop down allows users to easily select countries starting with a desired alphabet.

Offer Management System-Legends & Updates

odine | BOS
★ OMS
🏠 DASHBOARD
📅 CALENDAR
🕒 HISTORY
Search

ACTIVE ROUTES & PROVIDER RATES
FILTERS
DETAILS
RATES
LEGENDS
ALERTS ON
SAVE
DATA SETTINGS

Select Country	ABC Telecom_Sell TP	BD_Tel	Vodafone	DC_TP		FrigLGold	Frigg_Silver	Klara_NEW	Klam_Silver	Lomo	Heimdall	Hennod	99 SellTP	INGRESS_TP	Taza_new	Talk_line
Search country here	All Day	All Day	All Day	Weekdays	Weekend	All Day	All Day	All Day	All Day	All Day	All Day	All Day	All Day	All Day	All Day	All Day
Afghanistan	\$0.0001	\$0.0002	\$0.0005	\$0.0001	\$0.0002	\$0.0005	\$0.0001	\$0.0002	\$0.0005	\$0.0001	\$0.0002	\$0.0005	\$0.0001	\$0.0002	\$0.0005	\$0.0001
Afghanistan - Mobile - Areeba	\$0.0001	\$0.0022	\$0.0008	\$0.0001	\$0.0022	\$0.0008	\$0.0001	\$0.0022	\$0.0008	\$0.0001	\$0.0022	\$0.0008	\$0.0001	\$0.0022	\$0.0008	\$0.0001
Afghanistan - Mobile - At	\$0.0005	\$0.0008	\$0.0018	\$0.0005	\$0.0008	\$0.0018	\$0.0005	\$0.0008	\$0.0018	\$0.0005	\$0.0008	\$0.0018	\$0.0005	\$0.0008	\$0.0018	\$0.0005
Afghanistan - Mobile - Awe	\$0.0070	\$0.0070	\$0.0022	\$0.0001	\$0.0001	\$0.0022	\$0.0070	\$0.0070	\$0.0022	\$0.0070	\$0.0070	\$0.0022	\$0.0070	\$0.0070	\$0.0022	\$0.0070
Afghanistan - Mobile - Etisalat	\$0.0006	\$0.0008	\$0.0017	\$0.0001	\$0.0001	\$0.0017	\$0.0006	\$0.0008	\$0.0017	\$0.0006	\$0.0008	\$0.0017	\$0.0006	\$0.0008	\$0.0017	\$0.0006
Afghanistan - Mobile - Other	\$0.0001	\$0.0001	\$0.0001	\$0.0001	\$0.0001	\$0.0001	\$0.0001	\$0.0001	\$0.0001	\$0.0001	\$0.0001	\$0.0001	\$0.0001	\$0.0001	\$0.0001	\$0.0001
Afghanistan - Mobile - Roshan	\$0.0258	\$0.0258	\$0.0088	\$0.0258	\$0.0258	\$0.0088	\$0.0258	\$0.0258	\$0.0088	\$0.0258	\$0.0258	\$0.0088	\$0.0258	\$0.0258	\$0.0088	\$0.0258
Afghanistan - Route	\$0.0001	\$0.0001	\$0.0006	\$0.0000	\$0.0001	\$0.0006	\$0.0009	\$0.0001	\$0.0006	\$0.0001	\$0.0001	\$0.0006	\$0.0001	\$0.0001	\$0.0006	\$0.0001
Afghanistan Mobile WASEL	\$0.0001	\$0.0001	\$0.0001	\$0.0001	\$0.0001	\$0.0001	\$0.0001	\$0.0001	\$0.0001	\$0.0001	\$0.0001	\$0.0001	\$0.0001	\$0.0001	\$0.0001	\$0.0001
Albania	\$0.0050	\$0.0050	\$0.0050	\$0.0050	\$0.0050	\$0.0050	\$0.0050	\$0.0050	\$0.0050	\$0.0050	\$0.0050	\$0.0050	\$0.0050	\$0.0050	\$0.0050	\$0.0050
Albania - Mable - Amc	\$0.0002	\$0.0002	\$0.0002	\$0.0002	\$0.0002	\$0.0002	\$0.0002	\$0.0002	\$0.0002	\$0.0002	\$0.0002	\$0.0002	\$0.0002	\$0.0002	\$0.0002	\$0.0002
Albania - Mable - Amc_1	\$0.0001	\$0.0006	\$0.0006	\$0.0001	\$0.0006	\$0.0006	\$0.0001	\$0.0006	\$0.0006	\$0.0001	\$0.0006	\$0.0006	\$0.0001	\$0.0006	\$0.0006	\$0.0001
Albania - Mable - Amc_New	\$0.0001	\$0.0002	\$0.0002	\$0.0001	\$0.0002	\$0.0002	\$0.0001	\$0.0002	\$0.0002	\$0.0001	\$0.0002	\$0.0002	\$0.0001	\$0.0002	\$0.0002	\$0.0001
Albania - Mable - Eule	\$0.0001	\$0.0001	\$0.0003	\$0.0001	\$0.0001	\$0.0003	\$0.0001	\$0.0001	\$0.0003	\$0.0001	\$0.0001	\$0.0003	\$0.0001	\$0.0001	\$0.0003	\$0.0001
Albania - Mobile - Plus	\$0.0001	\$0.0001	\$0.0001	\$0.0001	\$0.0001	\$0.0001	\$0.0001	\$0.0001	\$0.0001	\$0.0001	\$0.0001	\$0.0001	\$0.0001	\$0.0001	\$0.0001	\$0.0001
Albania - Mobile - Vodafone	\$0.0001	\$0.0000	\$0.0008	\$0.0001	\$0.0000	\$0.0008	\$0.0001	\$0.0000	\$0.0008	\$0.0001	\$0.0000	\$0.0008	\$0.0001	\$0.0000	\$0.0008	\$0.0001
Albania-TEST 1	\$0.0001	\$0.0001	\$0.0001	\$0.0001	\$0.0001	\$0.0001	\$0.0001	\$0.0001	\$0.0001	\$0.0001	\$0.0001	\$0.0001	\$0.0001	\$0.0001	\$0.0001	\$0.0001
Albania-TEST 2	\$0.0001	\$0.0001	\$0.0009	\$0.0001	\$0.0001	\$0.0009	\$0.0001	\$0.0001	\$0.0009	\$0.0001	\$0.0001	\$0.0009	\$0.0001	\$0.0001	\$0.0009	\$0.0001
Albania-Test	\$0.0001	\$0.0001	\$0.0001	\$0.0001	\$0.0001	\$0.0001	\$0.0001	\$0.0001	\$0.0001	\$0.0001	\$0.0001	\$0.0001	\$0.0001	\$0.0001	\$0.0001	\$0.0001
Algeria	\$0.0077	\$0.0010	\$0.0010	\$0.0077	\$0.0010	\$0.0010	\$0.0077	\$0.0010	\$0.0010	\$0.0077	\$0.0010	\$0.0010	\$0.0077	\$0.0010	\$0.0010	\$0.0077

Show Rows: 30
Go to Column: 0 1 2 3 4 5 6 7 8 9 A B C D E F G H I J K L M N O P Q R S T U V W X Y Z Show All
Go to page: << < 1 2 3 4 5 6 ... 22 > >>

D

Each legend will be used in its own color, specially red to avoid any unnecessary loss and complications. User can conveniently view legends, hovering over the desired tag.

Possible Loss !!!
Floor Price: 1.43
Max Provider rate in route: 1.3

Floor Price: 0.341
Max Provider rate in route: 0.31

odine Copyright © All rights reserved. Terms of Use Privacy Policy Contact Odine Support